innolead

SCOTT KIRSNER
CEO,
INNOLEAD

DAVE GRAY
VISUAL
XPLANER

① Welcome!

- introductions
- HOW WE GOT TO THIS POINT
- WHY WE ARE HERE

OUR FIRST

VIRTUAL VISUAL DISCOVERY SESSION!

② THE MAP
THE TERRITORY

and now on to

DISCOVERY!

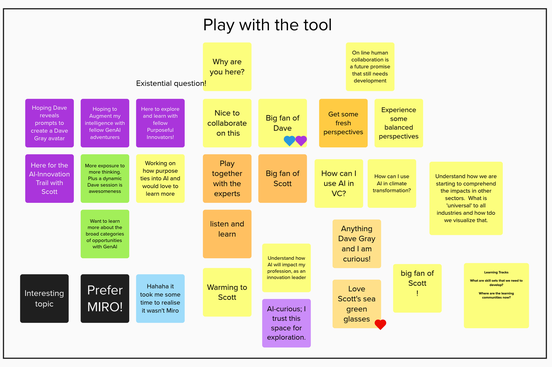

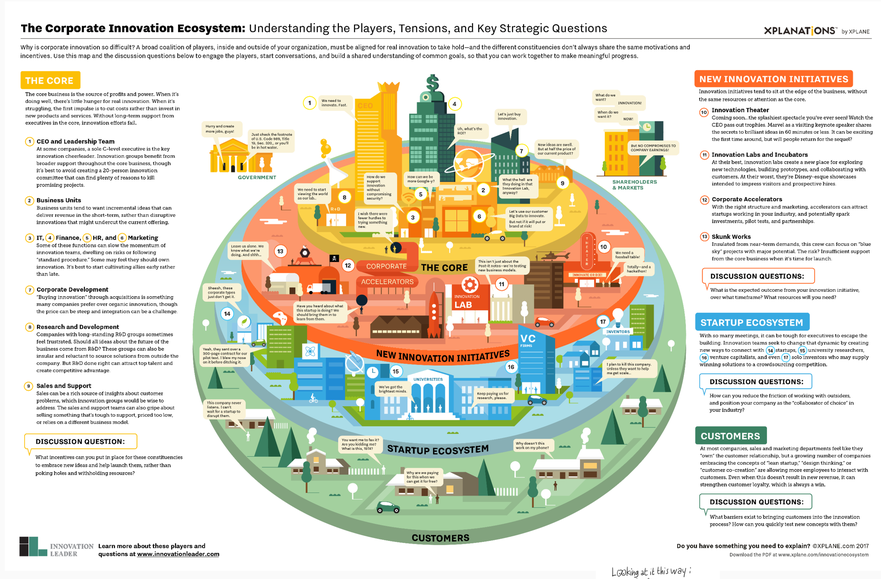

③ WHAT WE WILL EXPLORE TODAY

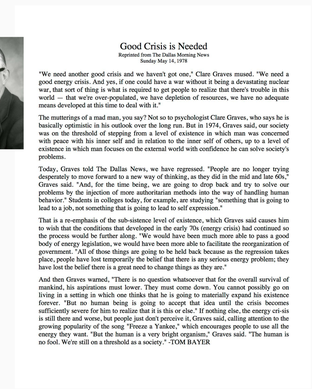

Good Crisis is Needed
Reprinted from The Dallas Morning News
Sunday May 14, 1978

"We need another good crisis and we haven't got one," Clare Graves mused. "We need a good energy crisis. And yes, if one could have a war without it being a devastating nuclear war, that sort of thing is what is required to get people to realize that there's trouble in this world — that we're over-populated, we have depletion of resources, we have no adequate means developed at this time to deal with it."

The mutterings of a mad man, you say? Not so to psychologist Clare Graves, who says he is basically optimistic in his outlook over the long run. But in 1974, Graves said, our society was on the threshold of stepping from a level of existence in which man was concerned with peace with his inner self and in relation to the inner self of others, up to a level of existence in which man focuses on the external world with confidence he can solve society's problems.

Today, Graves told The Dallas News, we have regressed. "People are no longer trying desperately to move forward to a new way of thinking, as they did in the mid and late 60s," Graves said. "And, for the time being, we are going to drop back and try to solve our problems by the injection of more authoritarian methods into the way of handling human behavior." Students in colleges today, for example, are studying "something that is going to lead to a job, not something that is going to lead to self expression."

That is a re-emphasis of the sub-sistence level of existence, which Graves said causes him to wish that the conditions that developed in the early 70s (energy crisis) had continued so the process would be further along. "We would have been much more able to pass a good body of energy legislation, we would have been more able to facilitate the reorganization of government. "All of those things are going to be held back because as the regression takes place, people have lost temporarily the belief that there is any serious energy problem; they have lost the belief there is a great need to change things as they are."

And then Graves warned, "There is no question whatsoever that for the overall survival of mankind, his aspirations must lower. They must come down. You cannot possibly go on living in a setting in which one thinks that he is going to materially expand his existence forever. "But no human being is going to accept that idea until the crisis becomes sufficiently severe for him to realize that it is this or else." If nothing else, the energy cri-sis is still there and worse, but people just don't perceive it, Graves said, calling attention to the growing popularity of the song "Freeze a Yankee," which encourages people to use all the energy they want. "But the human is a very bright organism," Graves said. "The human is no fool. We're still on a threshold as a society." -TOM BAYER

DYSTOPIA OR UTOPIA?

ENVISIONING THE IMPACT OF AI.

A rock

What if it's "Prototopia"?

YES! Is that KK speaking?

I envision AI uses for MANY functions, corporate or otherwise

IT's especially useful for small businesses with limited funds

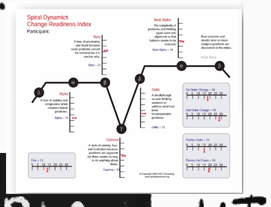

We re like the sorcerer's apprentice. always expecting a better easier world coming
thanks to some magical new invention.
DDT, plastics, fossil fuels, PFAS, you name it.
AI is just the next hype.
They al turn out to have unforeseen downsides. We are still newby inventors compared to nature. We need to wake up.
AI will change the world, and affect humanity. Will we change? Not likely

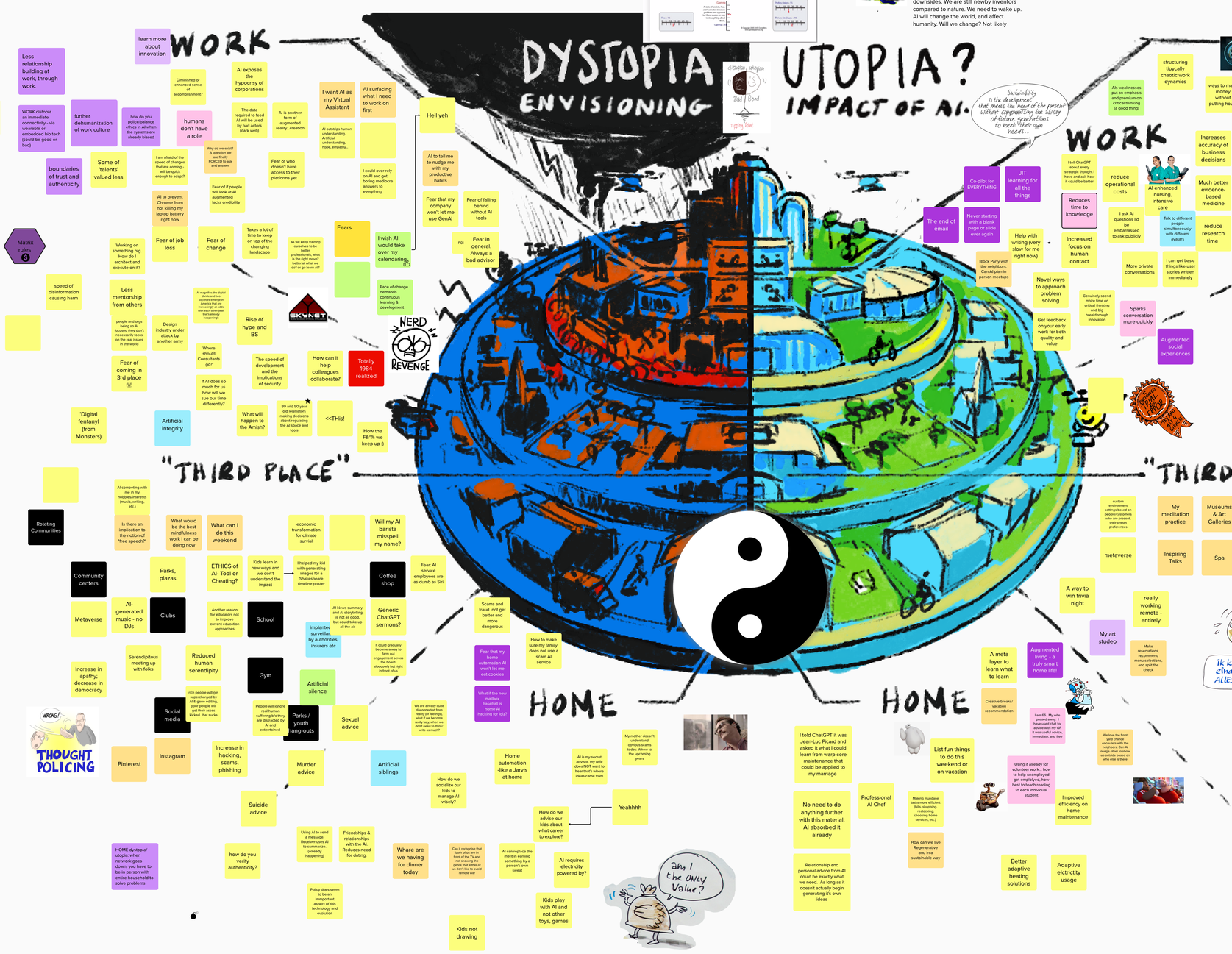

Key questions to consider